

Swing Tempo

Please include these titles on your return to the PERFORMING RIGHT SOCIETY

BEATLES HITS

51A

Arranged by JEFF MUSTON

START HERE

NO. 1 MEDLEY

SIDE ONE

1st Eb ALTO SAXOPHONE

Words by Paul McCartney & John Lennon & Paul McCartney

A "She Loves You"

tpt

B soli

tpt

p soli

2°

Smoothly

soli

C "All My Loving"

tpt

mp

1st Eb ALTO SAXOPHONE

2

517

Please include these titles on your return to the PERFORMING RIGHT SOCIETY

BEATLES HITS

SIA

Words & Music by
JOHN LONNAN &
PAUL McCARTNEY

Arranged by JEFF MUSTON

NO. 1 MEDLEY
SIDE ONE

A "She Loves You" 2nd Eb ALTO SAXOPHONE

© Copyright 1963 & 1964 for the World by
NORTHERN SONGS LTD., 71-75, New Oxford Street, London, W.C.1.
International Copyright Secured.

TEM 1687-8
All Rights Reserved.

Made in England.

2nd Eb ALTO SAXOPHONE

2

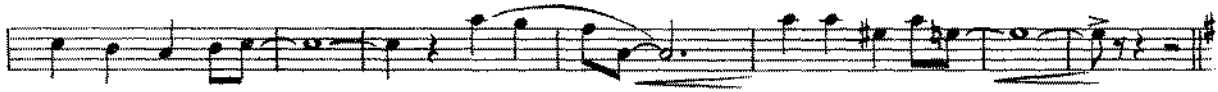

E "Can't Buy Me Love"

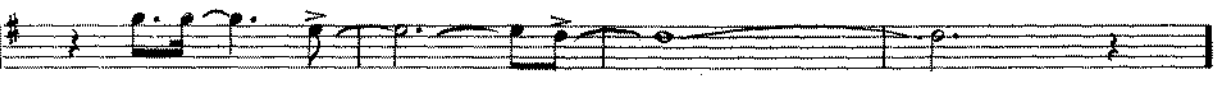
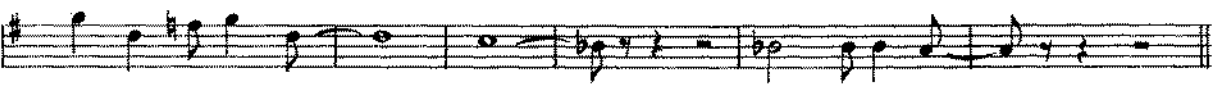
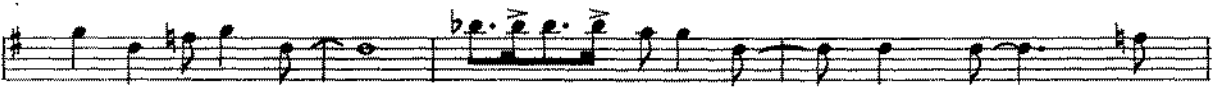
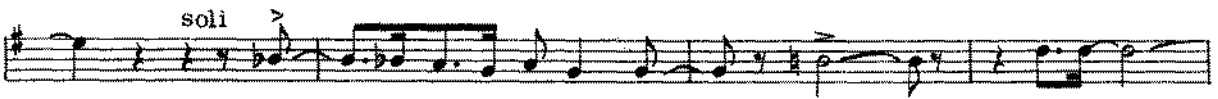
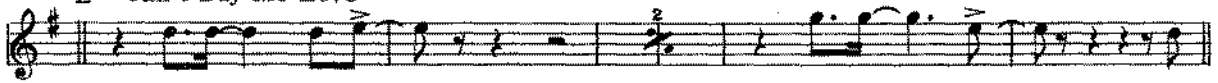

Please include these titles on your return to the PERFORMING RIGHT SOCIETY

BEATLES HITS

5/A

Arranged by JEFF MUSTON

NO. 1 MEDLEY
SIDE ONE

1st B♭ TENOR SAXOPHONE

A "She Loves You"

C "All My Loving"

© Copyright 1963 & 1964 for the World by
NORTHERN SONGS LTD., 71-75, New Oxford Street, London, W. C. 1.
International Copyright Secured.

Made in England.

TEM 1687-8
All Rights Reserved.

1st B♭ TENOR SAXOPHONE

2

E "Can't Buy Me Love"

Please include these titles on your return to the PERFORMING RIGHT SOCIETY

BEATLES HITS

51A
JOHN LENO
L. M. ARNEY

Arranged by JEFF MUSTON

NO. 1 MEDLEY

SIDE ONE

2nd B♭ TENOR SAXOPHONE

*Swing
Trips*

A "She Loves You"

© Copyright 1963 & 1964 for the World by
NORTHERN SONGS LTD., 71-75, New Oxford Street, London, W. C. 1.
International Copyright Secured. Made in England.

TEM 1687-8
All Rights Reserved.

2nd B♭ TENOR SAXOPHONE

2

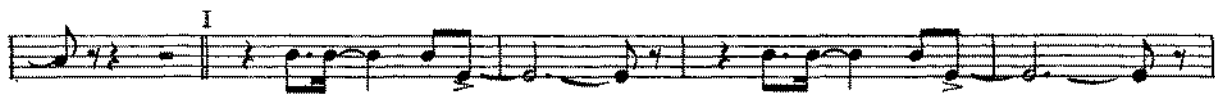
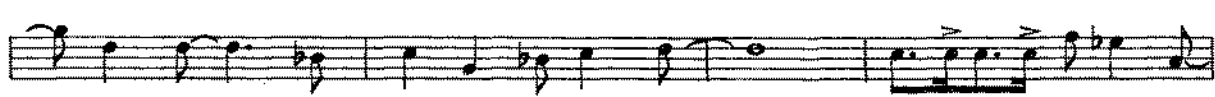
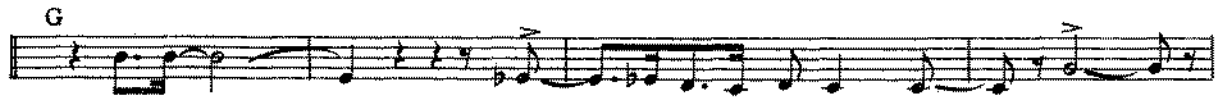
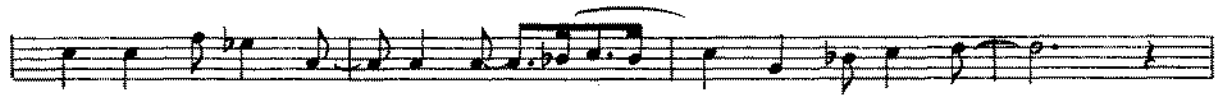
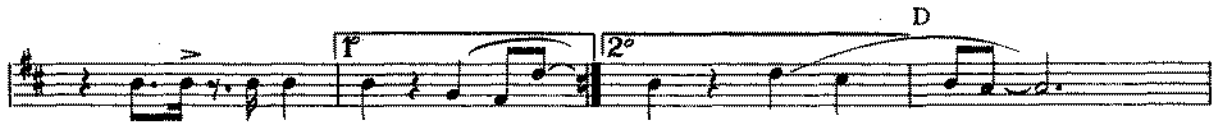

Please include these titles on your return to the PERFORMING RIGHT SOCIETY

BEATLES HITS

Arranged by JEFF MUSTON

NO. 1 MEDLEY

SIDE ONE

John Lennon
Paul McCartney

$\text{E}\flat$ BARITONE SAXOPHONE

A "She Loves You"

© Copyright 1963 & 1964 for the World by
NORTHERN SONGS LTD., 71-75, New Oxford Street, London, W.C.1.
International Copyright Secured. Made in England.

TEM 1687-8
All Rights Reserved.

E♭ BARITONE SAXOPHONE

2

E "Can't Buy Me Love"

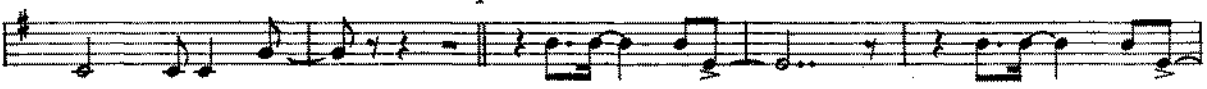
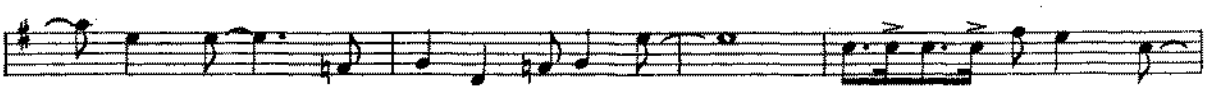
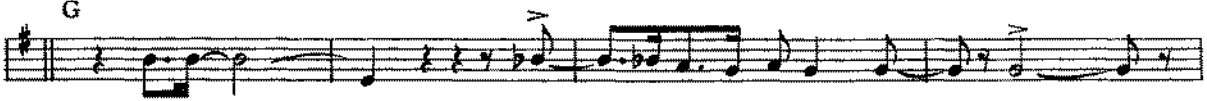
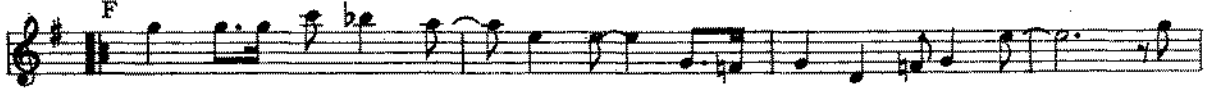

Please include these titles on your return to the PERFORMING RIGHT SOCIETY

BEATLES HITS

51A

Arranged by JEFF MUSION
SWING TEMPO

START AT (A) NO. 1 MEDLEY
SIDE ONE
1st B♭ TRUMPET

Words: MURRAY CLOSE
JOHN LONDON &
PAUL McCARTNEY

BRGM (A) "She Loves You"

B

C "All My Loving" to cup mute

1st B♭ TRUMPET

2

D

2° open

p *mf*

E "Can't Buy Me Love"

F

G

2°

H

I

Please include these titles on your return to the PERFORMING RIGHT SOCIETY

BEATLES HITS

SIA

Arranged by JEFF MUSTON

NO. 1 MEDLEY

SIDE ONE

2nd B \flat TRUMPET

BY LENNON
PAUL McCARTNEY

START

A "She Loves You"

2nd B♭ TRUMPET

2

2^o open D

p *mf*

E "Can't Buy Me Love"

F 7

2^o G

H 8

I

Swing tempo

Please include these titles on your return to the PERFORMING RIGHT SOCIETY

BEATLES HITS

SIA

Arranged by JEFF MUSTON

NO. 1 MEDLEY

SIDE ONE

3rd B♭ TRUMPET

START

HLCE

A "She Loves You"

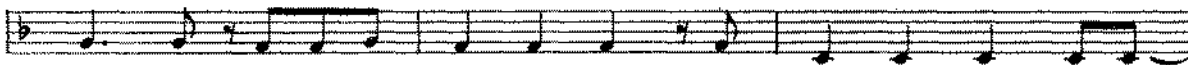
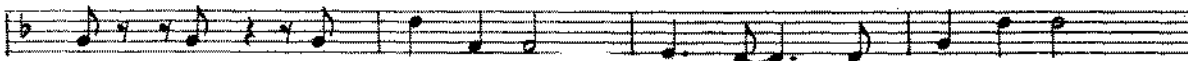
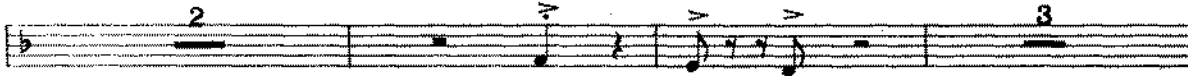

C "All My Loving" to cup mute

7

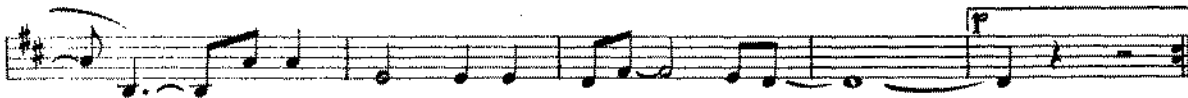
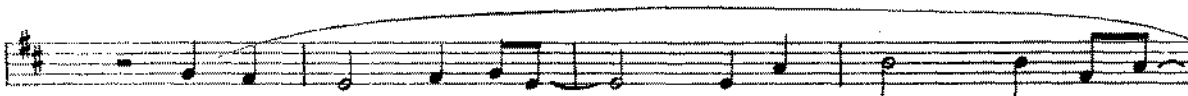

3rd B♭ TRUMPET

2

2^o open D

3

E "Can't Buy Me Love"

F 7

2^o G

H 8

I

4TH TRUMPET

BEATLES HITS (PART 1)

SIA

SWING
TEMPO

LHH TRUMPET

BEATLES HITS (PART 1)

SIA

arr S.P. Price c 1982

Please include these titles on your return to the PERFORMING RIGHT SOCIETY

Swing
Arranged by JEFF MUSTON
SWING TEMPO

BEATLES HITS

NO. 1 MEDLEY
SIDE ONE
1st TROMBONE

W. Words & M. McCartney
J. Lennon & P. McCartney
51A

A "She Loves You"

C "All My Loving" To cup mute 7

1st TROMBONE

2

2^o Open D

p *mf*

3

E "Can't Buy Me Love"

f *p*

p

F 7

7

p *p.*

2^o G

2^o G

p

H 8

8

p

p

p

Please include these titles on your return to the PERFORMING RIGHT SOCIETY

SPA

BEATLES HITS

Arranged by JEFF MUSTON

Swings
Tempo
START HERE

NO. 1 MEDLEY

SIDE ONE

2nd TROMBONE

A "She Loves You"

Words & Music by
JOHN LENNON &
PAUL McCARTNEY

C "All My Loving"

to cup mute

7

2nd TROMBONE

2

2^o open D

p *mf*

3

E "Can't Buy Me Love"

F

7

2^o G

H

8

I

3rd Trombone

BEATLES HITS (PART 1)

SIA

Swing Tempo

[A] *f*

[B] 1 *mf*

1 *mf* 2

3 *mf*

1.

2. CUP MUTE 7

1.

2. OPEN D 1 3

E *f* *mf*

F 7

1. 2. 1

H 8

3rd Trombone

BEATLES HITS (PART 1)

SIA

Eight sets of empty musical staves, each consisting of five lines, provided for further notation.

4TH TROMBONE

BEATLES HITS (PART 1)

SIA

SWING
TEMPO

[A] *f*

[B] 1 *mf*

2 3 *f*

1.

12 To Cup 7 [C]

1. 2 [D] OPEN 1

3 [E]

[F] 7

1. 2. [G] 1

[H] 8

[I]

Please include these titles on your return to the PERFORMING RIGHT SOCIETY

BEATLES HITS

51A

Arranged by JEFF MUSTON

NO. 1 MEDLEY

SIDE ONE

Music by
JOHN LENNON &
PAUL McCARTNEY

LEAD GUITAR RHYTHM GUITAR PIANO

START HERE A "She Loves You"

The musical score is written for three parts: vocal, guitar, and piano. It is in the key of G minor (three flats) and 4/4 time. The score is divided into five systems. The first system is marked 'A' and the third system is marked 'B'. The guitar part includes chord diagrams for Cm, F7, AbB, Eb6, D7, Eb, Cm, Gm, Bb7, Cm, and Abm. The piano part includes the instruction 'sim.' for the Gm chord.

© Copyright 1963 & 1964 for the World by
NORTHERN SONGS LTD., 71-75, New Oxford Street, London, W.C. 1.
International Copyright Secured.

Made in England.

TEM 1687-8
All Rights Reserved.

LEAD GUITAR
RHYTHM GUITAR
PIANO

2

C "All My Loving"

LEAD GUITAR
RHYTHM GUITAR
PIANO
3

1° 2°

Dm Em7 Dm C

D

Am C+ C *sim.* Am

E "Can't Buy Me Love"

C+ C F9 Dm

Gm Dm *sim.* Gm Cm11 F13

Bb *sim.* Eb7

Bb F9 Eb9

LEAD GUITAR
RHYTHM GUITAR
PIANO

4

1^o 2^o G

E \flat 9 B \flat B \flat Dm Gm

B \flat *sim.* Dm Gm Cm7

H

F7 B \flat *sim.*

E \flat 7 B \flat F9

E \flat 9 B \flat Dm Gm

Dm Gm Cm F13 B \flat

GIUITAR

BEATLES HITS (PART 1)

SIA

SWING
TEMPO

A "SHE LOVES YOU"

* PTA FOR SIB *

Please include these titles on your return to the PERFORMING RIGHT SOCIETY

BEATLES HITS

51A

Arranged by JEFF MUSTON

Swing

NO. 1 MEDLEY

SIDE ONE

BASS - BASS GUITAR

Lyrics by
O. JENNIN &
PAUL McCARNEY

Start Tempo

Mark A "She Loves You"

© Copyright 1963 & 1964 for the World by
NORTHERN SONGS LTD., 71-75, New Oxford Street, London, W. C. 1.
International Copyright Secured.

Made in England.

TEM 1687-8
All Rights Reserved.

BASS
BASS GUITAR
2

D

E "Can't Buy Me Love"

F

G

H

I

Please include these titles on your return to the PERFORMING RIGHT SOCIETY

BEATLES HITS

SIA

Arranged by JEFF MUSTON

NO. 1 MEDLEY
SIDE ONE
DRUMS

Words by JOHN LEE COCHRAN & PAUL McCARTNEY

Solo TT
Solo 5 4
Turn

S.D. "She Loves You"

B Cym.

4
8
12
16

C "All My Loving"

© Copyright 1963 & 1964 for the World by
NORTHERN SONGS LTD., 71-75, New Oxford Street, London, W.C. 1.
International Copyright Secured.

Made in England.

TEM 1687-8
All Rights Reserved.

DRUMS

2

D

E "Can't Buy Me Love"

F

Cym.

G

H

I

Please include these titles on your return to the PERFORMING RIGHT SOCIETY

BEATLES HITS

Arranged by JEFF MUSTON

NO. 1 MEDLEY
SIDE ONE
VOCAL SHEET

Words & Music by
JOHN LENNON &
PAUL McCARTNEY

SHE LOVES YOU

She loves you yeh, yeh, yeh,
She loves you yeh, yeh, yeh,
She loves you yeh, yeh, yeh, yeh!!!

You think you've lost your love,
Well I saw her yesterday-yi-yay,
It's you she's thinking of
And she told me what to say-yi-yay.
She says she loves you and you know that can't be bad,
Yes, she loves you and you know you should be glad.

She said you hurt her so
She almost lost her mind,
And now she says she knows
You're not the hurting kind.
She says she loves you and you know that can't be bad,
Yes, she loves you and you know you should be glad.

Oo she loves you yeh, yeh, yeh,
She loves you yeh, yeh, yeh,
And with a love like that you know you should be glad.

You know it's up to you,
I think it's only fair,
Pride can hurt you too
Apologize to her.
Because she loves you and you know that can't be bad,
Yes, she loves you and you know you should be glad.

Oo she loves you yeh, yeh, yeh,
She loves you yeh, yeh, yeh,
And with a love like that you know you should be glad.
With a love like that you know you should be glad,
Yeh, yeh, yeh, yeh, yeh, yeh, yeh.

ALL MY LOVING

Close your eyes and I'll kiss you
Tomorrow I'll miss you
Remember I'll always be true.
And then while I'm away
I'll write home every day.
And I'll send all my loving to you.

I'll pretend I am kissing
The lips I am missing
And hope that my dreams will come true.
And then while I'm away
I'll write home every day.
And I'll send all my loving to you.

All my loving, I will send to you,
All my loving, darling I'll be true.

Close your eyes and I'll kiss you
Tomorrow I'll miss you
Remember I'll always be true.
And then while I'm away
I'll write home every day.
And I'll send all my loving to you.

All my loving, I will send to you,
All my loving, darling I'll be true.
All my loving, I will send to you.

CAN'T BUY ME LOVE

Can't buy me love love
Can't buy me love

I'll buy you a diamond ring my friend
If it makes you feel alright
I'll get you anything my friend
If it makes you feel alright
For I don't care too much for money.
For money can't buy me love

I'll give you all I've got to give
If you say you love me too
I may not have a lot to give
But what I've got I'll give to you
For I don't care too much for money
For money can't buy me love

Can't buy me love
Everybody tells me so
Can't buy me love
No no no no

Say you don't need no diamond ring
And I'll be satisfied
Tell me that you want those kind of things
That money just can't buy
I don't care too much for money
For money can't buy me love

Can't buy me love love
Can't buy me love